

LOTS FOUR (4) AND FIVE (5) IN  
WESTWOOD ADDITION TO THE CITY  
OF NAPOLEON, HENRY COUNTY,  
OHIO, SUBJECT TO THE RESTRICTIONS  
RECORDED IN PLAT RECORD VOLUME 4,  
PAGES 117A AND 117B OF THE  
RECORDER'S OFFICE OF HENRY COUNTY,  
OHIO.

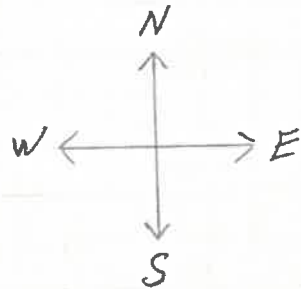

ROGER KING  
PLOT PLAN

BROAD MOOR AVE

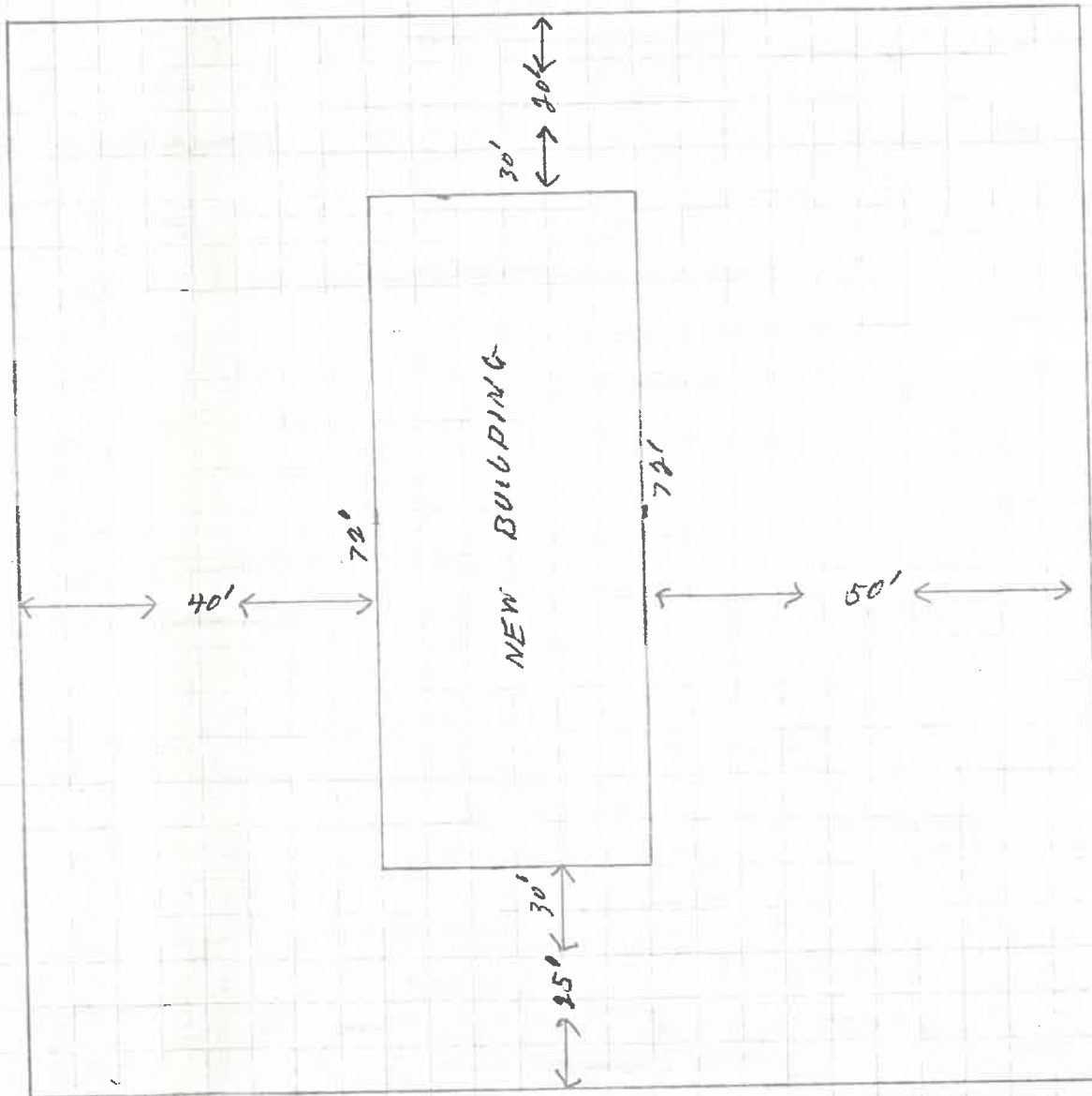

1086

CHELSEA AVE.

LOTS FOUR (4) AND FIVE (5) IN  
WESTWOOD ADDITION TO THE CITY  
OF NAPOLEON, HENRY COUNTY,  
OHIO, SUBJECT TO THE RESTRICTIONS  
RECORDED IN PLAT RECORD VOLUME 4,  
PAGES 117A AND 117B OF THE  
RECORDER'S OFFICE OF HENRY COUNTY,  
OHIO.

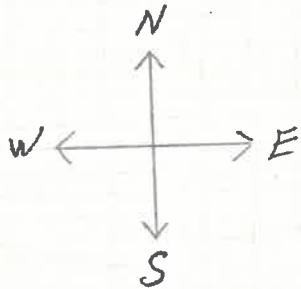

ROGER KING  
PLOT PLAN

BROAD MOOR AVE

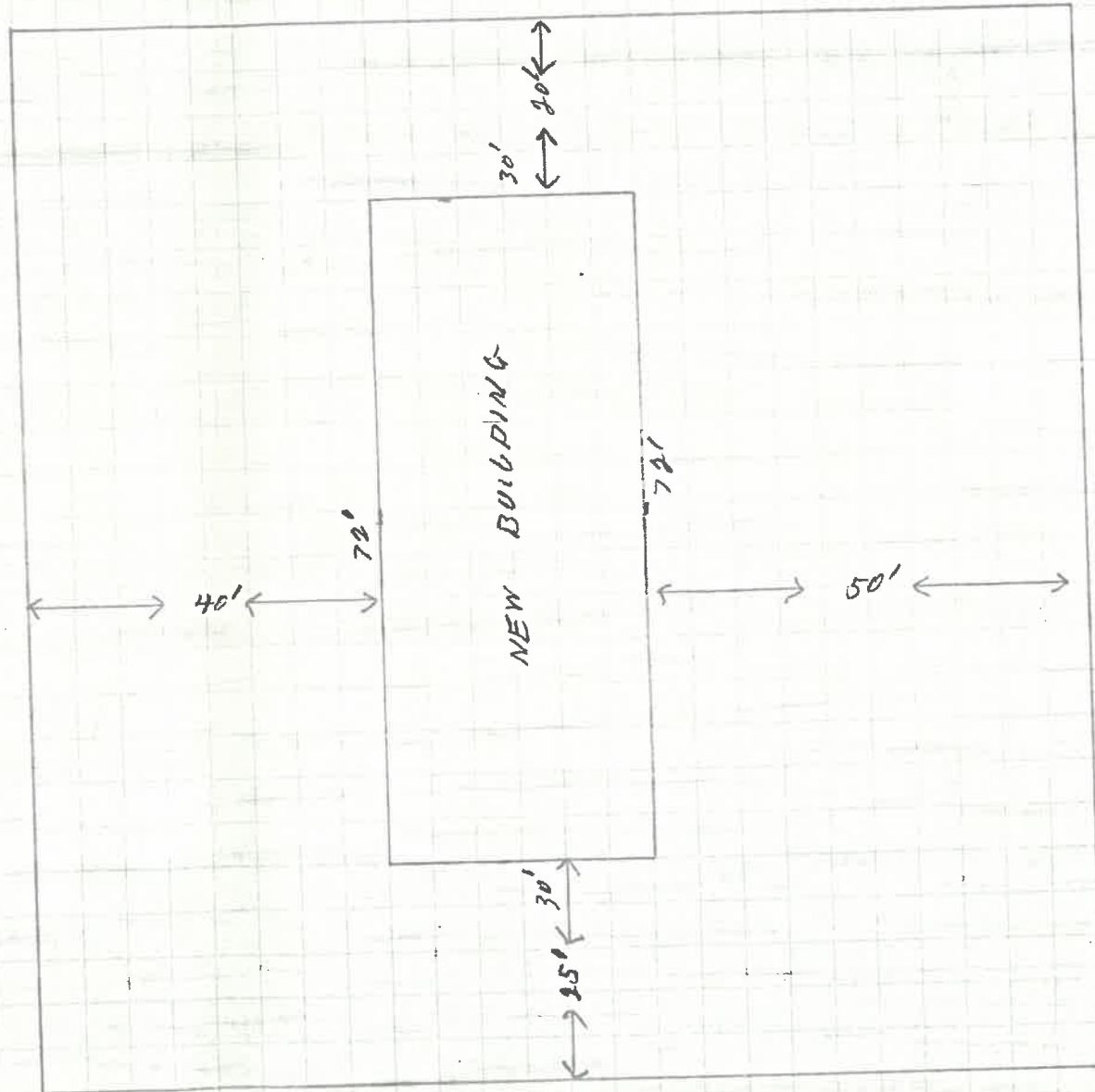

CHELSEA AVE.